Historic, archived document

Do not assume content reflects current scientific knowledge, policies, or practices.

A281.9 RESERVE
Ag83E

ERS 442

OUTDOOR RECREATION

Publications and Articles by the Economic Research Service, 1962–69

JAN 6 1972
D.C. Branch
OCT 30 '75

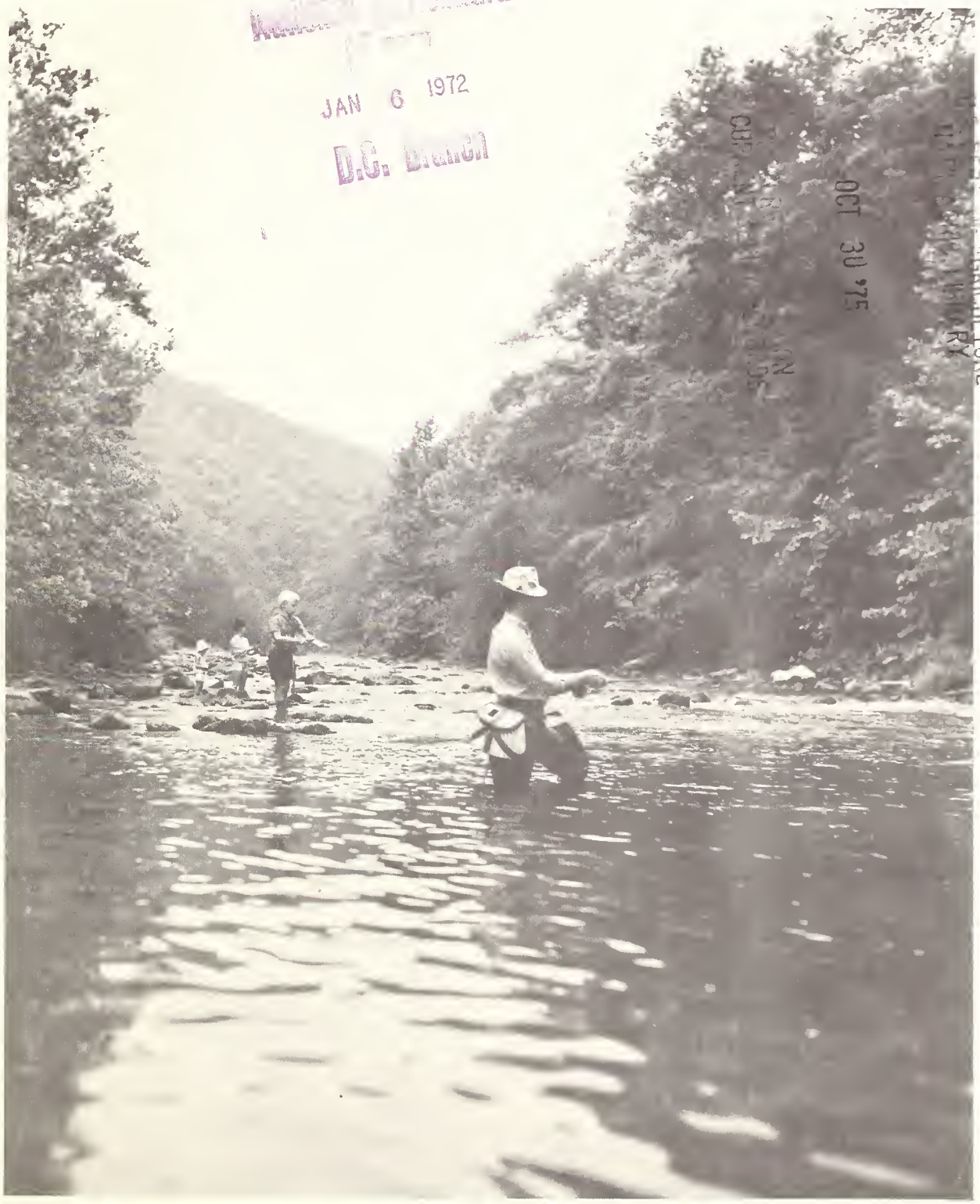

ECONOMIC RESEARCH SERVICE —— UNITED STATES DEPARTMENT OF AGRICULTURE

ABSTRACT

This report is a compilation of articles, reports, and speeches on outdoor recreation in the United States. Materials covered are by personnel of the Economic Research Service, USDA, and were published separately or in proceedings, journals, congressional documents, and other usually retrievable forms during 1962-69. In general, the material discusses outdoor recreation from the point of view of economics and covers a wide range of ERS resource-management concerns.

Key Words: Outdoor recreation, resource management, social values, economic theory, income potentials, operator qualifications, rural development, vacation farms, forests, Nation, Appalachia, Northern Lake States.

PREFACE

Generally, all reports listed in this bibliography can be obtained in major agricultural libraries. ERS and unnumbered series publications are available from the Division of Information, Office of Management Services, U. S. Department of Agriculture, Washington, D.C. 20250. Publications in departmental series (such as Agricultural Economic Reports) may be obtained from the Publications Division, Office of Information, U. S. Department of Agriculture, Washington, D.C. 20250. Publications issued by State or public institutions should be ordered directly from the issuing organization.

This report supersedes ERS-346, Publications on Outdoor Recreation Research, 1962-66, by Staff of Economic Research Service.

Washington, D.C. 20250 May 1970

OUTDOOR RECREATION:

Publications and Articles by the Economic Research Service, 1962-69

Compiled by
Hugh A. Johnson, Agricultural Economist 1/
Natural Resource Economics Division
Economic Research Service

*Anderson, Raymond L. 1962. Discussion of Lionel Lerner paper on Quantitative Indices of Recreational Values. In Proc. and Rpt. No. 11 of Comm. Econ. Water Resource Devlpmt. of the West. Agr. Econ. Res. Council, Reno, Nev., Aug. 6-8, pp. 81-84. (Also in Proc. of West. Farm Econ. Assoc., 1962, pp. 18-21.)

Baum, E. L., and E. J. Moore. 1966. Some Economic Opportunities and Limitations of Outdoor Recreation Enterprises. In Guidelines to Planning, Developing and Managing Rural Recreation Enterprises. Va. Polytech. Inst., Ext. Serv., Bul. 301, pp. 52-64, Sept.

Bird, Ronald. 1963. Income Potential of Various Kinds of Farm Recreational Enterprises in Missouri. Mo. Agr. Expt. Sta., Bul. 783. 36 pp.

Bird, Ronald. 1963. Status of Forestry Research as Related to Private Outdoor Recreation. In 1964 Vol. of Proc. of Soc. of Amer. Foresters, pp. 131-133.

Bird, Ronald. 1965. The Economic Impact of Tourists on a Rural Area in Missouri. In Proc. of 1965 Ann. Mtg. of Amer. Inst. of Coop. at Univ. Mo., Columbia, Aug. 8-11, pp. 13-21.

Bird, Ronald. 1965. Water--Its Recreational Use As an Economic Factor in Regional Development. In Public Policies Relating to Water. Univ. Mo. Ext. Div., No. MP/2/66, pp. 118-124.

Bird, Ronald. 1967. Reducing Liability Risks in Recreation Enterprises. In Jour. of Soil and Water Conserv., Vol. 22, No. 1, Jan.-Feb., pp. 16-18.

1/ Appreciation is expressed for assistance provided by Patsy M. Maxwell in compiling this material.

* Out of stock.

Bird, Ronald, and R. D. Fenley. 1962. Contributions of Part-Time Residents to the Local Economy of a County in the Missouri Ozarks, 1960. Mo. Agr. Expt. Sta., Res. Bul. 814. 34 pp.

Bird, Ronald, and Buis T. Inman. 1965. Income Opportunities for Rural Families from Outdoor Recreation Enterprises. U.S. Dept. Agr., Agr. Econ. Rpt. 68, Mar. 31 pp.

Bird, Ronald, and C. G. McNabb. 1963. Economic Importance of Tourists to the Missouri Ozarks. Mo. Ext. Cir. 774. 8 pp.

Bird, Ronald, and C. G. McNabb. 1963. Who Shares in the Tourist Trade? Mo. Ext. Cir. 792. 8 pp.

Bird, Ronald, and C. G. McNabb. 1963. Motel Business in the Missouri Ozarks. Mo. Ext. Cir. 799. 8 pp.

Bird, Ronald, and F. Miller. 1962. Where Ozark Tourists Come From and Their Impact on Local Economy. Mo. Agr. Expt. Sta., Res. Bul. 798. 48 pp.

Bird, Ronald, and F. Miller. 1962. Contributions of Tourist Trade to Incomes of People in Missouri Ozarks. Mo. Agr. Expt. Sta., Res. Bul. 799. 70 pp.

Brewer, Durward, and Glenn A. Gillespie. 1967. Estimating Satisfaction Levels of Outdoor Recreationists. In Jour. of Soil and Water Conserv., Vol. 22, No. 6, Nov.-Dec., pp. 248-249.

Brewer, Durward, and Glenn A. Gillespie. 1968. Effects of Nonprice Variables upon Participation in Water-Oriented Outdoor Recreation: Reply. In Amer. Jour. of Agr. Econ., Vol. 50, No. 4, Nov., p. 1041.

Brewer, Durward, and Glenn A. Gillespie. 1969. Socioeconomic Factors Affecting Participation in Water-Oriented Outdoor Recreation. Econ. Res. Serv. and Mo. Agr. Expt. Sta. Coop., ERS-403. 30 pp. plus app.

Christiansen, R. A., and S. D. Staniforth. 1966. An Inventory of Private Recreational Developments in Walworth County. Univ. Wis., Dept. Agr. Econ., Staff Paper Ser. No. 7. 18 pp.

Christiansen, Rudolph A., Sydney D. Staniforth, Aaron Johnson, and Rollin Cooper. 1968. The Wisconsin Ski Industry: Some Economic Aspects. Univ. Wis. Col. of Agr. and Life Sci. and Econ. Res. Serv. Coop., Res. Rpt. 33. 13 pp.

Christiansen, Rudolph A., Sydney D. Staniforth, Aaron Johnson, and Rollin Cooper. 1968. Some Economic Aspects of the Vacation Farm in Wisconsin. Univ. Wis., Col. of Agr. and Life Sci. and Econ. Res. Serv. Coop., Res. Rpt. 36. 13 pp.

Christiansen, Rudolph A., Sydney D. Staniforth, Aaron Johnson, and Rollin Cooper. 1969. Privately Owned Campgrounds in Wisconsin. Univ. Wis., Col. of Agr. and Life Sci. and Econ. Res. Serv. Coop., Res. Rpt. 43. 12 pp.

Christiansen, Rudolph A., Sydney D. Staniforth, Aaron Johnson, and Rollin Cooper. 1969. Economic Aspects of Privately Owned Riding Stables in Wisconsin. Univ. Wis., Col. of Agr. and Life Sci. and Econ. Res. Serv. Coop., Res. Rpt. 44. 12 pp.

Christiansen, Rudolph A., Sydney D. Staniforth, Aaron Johnson, and Rollin Cooper. 1969. Economic Aspects of Privately Owned Fishing Enterprises in Wisconsin. Univ. Wis., Col. of Agr. and Life Sci. and Econ. Res. Serv. Coop., Res. Rpt. 46. 13 pp.

Christiansen, Rudolph A., Sydney D. Staniforth, Aaron Johnson, and Rollin Cooper. 1969. An Economic Survey of Privately Owned Shooting Preserves in Wisconsin. Univ. Wis., Col. of Agr. and Life Sci. and Econ. Res. Serv. Coop., Res. Rpt. 47. 11 pp.

Cooper, Rollin, Sydney D. Staniforth, Aaron Johnson, and Rudolph A. Christiansen. 1968. Cabin Resort Income in the "Near North." Univ. Wis., Col. of Agr. and Life Sci. and Econ. Res. Serv. Coop., Res. Rpt. 35. 8 pp.

Crews, James F., and Ronald Bird. 1966. Liability Risks in Operating a Farm Recreational Enterprise. In Guidelines to Planning, Developing and Managing Rural Recreation Enterprises. Va. Polytech. Inst., Ext. Serv., Bul. 301, pp. 275-289.

Crews, J. F., and Ronald Bird. 1963. Liability Risks in Operating a Farm Recreational Enterprise in Missouri. Mo. Agr. Expt. Sta., Bul. B-801.

Davis, Jeanne M. 1962. A Survey of Industrial Recreation Areas. In Recreation Mgt., Vol. 5, No. 9, pp. 14-15, Sept.

Davis, Jeanne M. 1962. Window on Ski Area Street. In Skier, Vol. 11, No. 2, pp. 20-21. U. S. East. Amateur Ski Assoc.

*Davis, Jeanne M. 1963. Farm Vacations in East Central Ohio: Development, Profits and Problems. U. S. Dept. Agr., Econ. Res. Serv., ERS-113.

Davis, Jeanne M. 1963. Ski Area Applications for Photogrammetry. In Ski Area Mgt., Vol. 2, No. 2, pp. 40-43.

Davis, Jeanne M. 1964. Farm Vacation Enterprises in Ohio. U. S. Dept. Agr., Econ. Res. Serv., ERS-164, May.

Davis, Jeanne M. 1964. New England Farm Vacation Businesses: Characteristics and Owners' Experiences. U. S. Dept. Agr., Agr. Econ. Rpt. 60, Oct. (For sale only. U. S. Govt. Printing Off. 15 cents.)

Davis, Jeanne M., and Peter House. 1968. Open Space: Its Use and Preservation. U. S. Dept. Agr., Misc. Pub. 1121, Nov. 19 pp. (For sale only. U. S. Govt. Printing Off. 20 cents.)

Davis, Jeanne M., and Hugh A. Johnson. 1966. Operating Vacation Farms. In Guidelines to Planning, Developing and Managing Rural Recreation Enterprises. Va. Polytech. Inst., Ext. Serv., Bul. 301, pp. 354-363. Sept.

Frey, H. Thomas, Orville E. Krause, and Clifford Dickason. 1968. Major Uses of Land and Water in the United States, With Special Reference to Agriculture, Summary for 1964. U. S. Dept. Agr., Agr. Econ. Rpt. 149, Nov. 74 pp. See sect. on "Special and Miscellaneous Uses," pp. 25-29. (For sale only. U. S. Govt. Printing Off. 70 cents.)

Gillespie, Glenn A. 1967. Water Oriented Outdoor Recreation. In Workshop on Water Research Needs. Univ. of Fla., IFAS Bul. 3, pp. 44-54.

Gillespie, Glenn A., and Durward Brewer. 1968. Effects of Nonprice Variables upon Participation in Water-Oriented Outdoor Recreation. In Amer. Jour. of Agr. Econ., Vol. 50, No. 1, pp. 82-90.

Gillespie, Glenn A., and Durward Brewer. 1969. An Econometric Model for Predicting Water-Oriented Outdoor Recreation Demand. Econ. Res. Serv. and Mo. Agr. Expt. Sta. Coop., ERS-402, Mar. 15 pp.

*Green, Bernel L. 1964. Summaries of Selected Publications on Rural Outdoor Recreation. U. S. Dept. Agr., Econ. Res. Serv., ERS-190.

Green, Bernel L. 1966. Recreation...An Ozark Product. In Arkansas Farm Research, Vol. 15, No. 3. Univ. of Ark.

Henley, Robert J. 1969. The Recreation Impact. In Colorado Outdoors, Vol. 18, No. 1, pp. 4-7.

Hewitt, Lynn J., Sydney D. Staniforth, and Rudolph A. Christiansen. 1968. The Economic Impact of Retirement in the Resort Areas of Oneida and Vilas Counties, Wisconsin. Univ. of Wis., Col. of Agr. and Life Sci. and Econ. Res. Serv. Coop., Res. Res. Rpt. 34. 10 pp.

Holmes, O. Wendell, Jr. 1964. Private Outdoor Recreation Facilities in Rural Areas of Western Oregon. Oreg. Agr. Expt. Sta., Spec. Rpt. 173.

Huff, Judith M., and Hugh A. Johnson. 1966. Recreation Facilities and Services Operated by FHA Borrowers. U. S. Dept. Agr., Econ. Res. Serv., ERS-294, June.

Huff, Judith M., H. A. Johnson, J. P. Madden, and G. C. Taylor. 1966. Rural Outdoor Recreation Facilities. In State and Local Public Facility Needs and Financing. Joint Econ. Comm., U. S. Cong., 89th Cong., 2d Sess., Joint Comm. Printing, pp. 555-569.

Johnson, Aaron C., and Rudolph A. Christiansen. 1969. Characteristics of The Wisconsin Resort Vacationer. Univ. of Wis., Col. of Agr. and Life Sci. and Econ. Res. Serv. Coop., Res. Rpt. 48. 10 pp.

Johnson, Hugh A. 1962. Private Enterprise in the Development of Outdoor Recreation. In Proc. of West. Farm Econ. Assoc., pp. 113-118.

Johnson, Hugh A. 1963. Outdoor Recreation and Resources Conservation. In Jour. Soil and Water Conserv., Vol. 18, No. 2, pp. 45-48.

Johnson, Hugh A. 1964. Aging in the Urban Fringe. In Report of the Thirteenth Annual Southern Conference on Gerontology, Univ. of Fla., Gainesville, Feb. 17, pp. 23-33.

Johnson, Hugh A. 1964. The Role of Recreation Enterprises in Rural Areas. In The Outdoor Recreation Phenomenon. N. Y. State Col. Agr., Cornell Univ., pp. 8-17.

Johnson, Hugh A. 1964. Rural Residential Recreation Subdivisions Serving the Washington, D.C. Area, 1963. U. S. Dept. Agr., Agr. Econ. Rpt. 59, Nov. (For sale only. U. S. Govt. Printing Off. 25 cents.)

Johnson, Hugh A. 1966. Do We Have the Answers? Research Needs in Outdoor Recreation. In Proc. of 11th Ann. S.E. Park and Recreation Training Inst., N. C. State Univ., Raleigh, Feb. 22-25, pp. 52-60.

Johnson, Hugh A. 1967. Some Research Needs in Recreation. In Proc. of Natl. Workshop on Coop. Ext. Role in Outdoor Recreation. Univ. of Ga. Center for Continuing Ed., Athens, Jan. 30-Feb. 2, pp. 138-144.

Johnson, Hugh A. (Ed.) 1967. Outdoor Recreation Research in the South. South. Land Econ. Res. Comm. Pub. No. 5, Apr. Published by Va. Polytech. Inst., Dept. of Agr. Econ., Blacksburg. 42 pp.

Johnson, Hugh A. (Compiler) 1967. Publications on Outdoor Recreation Research, 1962-66, by Staff of Economic Research Service. U. S. Dept. Agr., ERS-346, June. 6 pp.

Johnson, Hugh A. 1967. Second Homes. In Outdoors USA: The Yearbook of Agriculture, 1967, U. S. Dept. Agr., pp. 270-275. (For sale only. U. S. Govt. Printing Off. $2.75.)

*Johnson, Hugh A., J. Ray Carpenter, and Henry W. Dill, Jr. 1963. Exurban Development in Selected Areas of the Appalachian Mountains. U. S. Dept. Agr., Econ. Res. Serv., ERS-111, Apr.

*Johnson, Hugh A., and Jeanne M. Davis. 1962. Private Outdoor Recreation Facilities. Outdoor Recreation Resources Review Comn. (ORRRC) Study Rpt. 11. U. S. Govt. Printing Off. 154 pp.

*Johnson, Hugh A., Henry W. Dill, Jr., and Raymond D. Vlasin. 1962. Potential New Sites for Outdoor Recreation in the Northeast. ORRRC Study Rpt. 8. U. S. Govt. Printing Off. 132 pp.

Johnson, Hugh A., and Judith M. Huff. 1966. Toward Measuring the Intangible Values of Natural Beauty. In Proc. of Ann. Mtg. Soil Conserv. Soc. of Amer., Albuquerque, N. Mex., Aug. 14-17, pp. 68-72.

Johnson, Hugh A., and Judith M. Huff. 1967. Outdoor Recreation and Associated Research Needs for Suburban Forests. Paper presented at Winter Mtg., N. Y. Sect., Soc. of Amer. Foresters. In New York Forester, Vol. 24, No. 2, pp. 14-17.

Johnson, Hugh A., and Judith M. Huff. 1967. Spotlighting Natural Beauty. In Outdoors USA: The Yearbook of Agriculture, 1967. U. S. Dept. Agr., pp. 240-245. (For sale only. U. S. Govt. Printing Off. $2.75.)

Johnson, Hugh A., Judith M. Huff, and J. J. Csorba. 1969. Private Outdoor Recreation Enterprises in Rural Areas of Appalachia. U. S. Dept. Agr., Econ. Res. Serv., ERS-429, Nov. 24 pp.

Johnson, Hugh A., and Jesse R. Russell. 1967. Economics of Natural Beauty. In Soil and America's Future, Proc. of 22nd Ann. Mtg. Soil Conserv. Soc. of Amer., Des Moines, Iowa, pp. 177-182.

Johnson, Hugh A., and Gary C. Taylor. 1967. Economic Benefits from Outdoor Recreation Development. (Summary of full paper.) In Proc. of 21st Ann. Conv., The Natl. Assoc. of Soil and Water Conserv. Dists., Cincinnati, Feb. 5-9, pp. 83-84.

Johnson, Hugh A., and Max M. Tharp. 1963. Meeting the Demand for Outdoor Recreation. In A Place To Live: The Yearbook of Agriculture, 1963, U. S. Dept. Agr., pp. 309-321. (For sale only. U. S. Govt. Printing Off. $3.)

Jordan, M. F. 1963. Opportunities for Improving Rural-Family Income Through Recreation Enterprises. Ark. Agr. Expt. Sta., Bul. 673.

Long, Burl F., and James C. Barron. 1969. Conflicts Within Recreation: Comment. In Land Econ., Vol. 45, No. 1, pp. 128-131.

McElveen, Jackson V. 1964. Farm Outdoor Recreation Enterprises in South Carolina. S. C. Agr. Expt. Sta., AE 263.

Moore, E. J. 1964. Rural Recreation Enterprises in New England: Investments, Returns, and Problems. U. S. Dept. Agr., Agr. Econ. Rpt. 56, May. 28 pp.

Munger, James A. 1964. Components of Rural Land Values in Northern Wisconsin. In Land Econ., Vol. 40, No. 1, pp. 87-91.

Munger, James A. 1968. Public Access to Public Domain Lands: Two Case Studies of Landowner-Sportsman Conflict. U. S. Dept. Agr., Misc. Pub. 1122. 64 pp.

Munger, James A., and C. W. Loomer. 1964. Ownership and Use of Land for Forestry and Recreation in Northern Wisconsin. Wis. Agr. Expt. Sta., Res. Bul. 248.

Owens, Gerald P. 1964. Income Potentials from Outdoor Recreation Enterprises in Rural Areas in Ohio. Ohio Agr. Expt. Sta., Res. Bul. 964.

Owens, Gerald P. 1965. Outdoor Recreation Enterprises in Ohio. Ohio Agr. Expt. Sta., AE 372.

*Pavelis, George A. 1962. Economics of Water Allocation. In Proc. of Seventh Ann. N. Mex. Water Conf., Las Cruces, Oct. 31-Nov. 1, pp. 80-105.

*Pavelis, George A. 1964. Discussion of Jack L. Knetsch paper on Problems of Appraising Recreation Demand. In Proc. and Rpt. No. 13 of Comm. Econ. Water Resource Devlpmt. of the West. Agr. Econ. Res. Council, San Francisco, Dec. 9-11, pp. 51-52.

*Rush, J. D., and R. R. Botts. 1963. Liability and Insurance Protection for Farmers Who Have Income-Producing Recreational Facilities. U. S. Dept. Agr., Econ. Res. Serv., ERS-120, June.

Schermerhorn, R. W., and W. K. Starkey. 1966. An Economic Feasibility Study of Shooting Preserves in Maryland. Md. Agr. Expt. Sta., Misc. Pub. 584.

Scofield, W. H. 1962. Market Values for Land for Nonagricultural Purposes. U. S. Dept. Agr., ERS CD-60, Mar.

Solberg, Erling D. 1963. Old and New Principles of Zoning. In A Place To Live: The Yearbook of Agriculture, 1963, U. S. Dept. Agr., pp. 383-390. (For sale only. U. S. Govt. Printing Off. $3.)

Solberg, Erling D. 1967. Comprehensive Plans for Improving Rural Counties. U. S. Dept. Agr., Agr. Inform. Bul. 316. 10 pp. (For sale only. U. S. Govt. Printing Off. 15 cents.)

Staniforth, S. D., R. A. Christiansen, and R. Wolter. 1965. Cabin Resort Income in Northern Wisconsin. Wis. Agr. Expt. Sta., Bul. 576.

Stipe, Sterling H., and E. C. Pasour. 1967. Economic Opportunities for Selected Recreational Enterprises in the North Carolina Piedmont. N. C. Agr. Expt. Sta., Econ. Inform. Rpt. No. 1, Jan.

Street, Donald R. 1965. Evaluation of Recreation Benefits on Small Watersheds. In Outdoor Recreation Research, Proc. of Seminar, Apr. 5-6, Great Plains Res. Econ. Comm., Great Plains Agr. Council. Compiled by Texas A&M Univ., Dept. Agr. Econ. and Sociol., College Station.

Street, Donald R. 1967. Recreation Economics--Fee Fishing in Pennsylvania. Pa. State Univ., Dept. Agr. Econ., in cooperation with Econ. Res. Serv., AE & RS 62. 10 pp. (Mimeographed.)

Street, Donald R. 1969. The Fee Fishing Lakes As a Business in Pennsylvania. Pa. State Univ., Agr. Expt. Sta., in cooperation with Econ. Res. Serv., Bul. 755. 24 pp.

Taylor, C. C., and J. R. Russell. 1967. Outdoor Recreation Development in the South: Problem Areas for Economic Research. In Outdoor Recreation Research in the South (Hugh A. Johnson, ed.). South. Land Econ. Res. Comm. Pub. No. 5, pp. 13-18. Published by Va. Polytech. Inst., Dept. of Agr. Econ., Blacksburg.

Tharp, Max M. 1963. Meeting Outdoor Recreation Demands. In Amer. Recreation Jour., Vol. 3, No. 6, May-June, pp. 5-7, 13. (Delivered before the Pa. Recreation and Park Soc. Ann. Mtg. in Williamsport, May 7.)

Tharp, Max M. 1963. The Recreation Potential of the South. In Proc. of Ann. Mtg., Assoc. of South. Agr. Workers. (Delivered at Memphis, Tenn., Feb. 6.)

Tharp, Max M. 1964. Economic Considerations in Establishing Outdoor Recreation Enterprises. Pa. State Univ., Agr. and Home Econ. Ext. Serv. (Report delivered before the 28th Ann. Conv. of Amer. Camping Assoc., Pittsburgh, Mar. 18.) (Mimeographed.)

Tharp, Max M. 1965. Outdoor Recreation Research Needs. In Outdoor Recreation Research Needs. Proc. of Seminar, Apr. 5-6. Great Plains Res. Econ. Comm., Great Plains Agr. Council. Compiled by Texas A&M Univ., Dept. Agr. Econ. and Sociol., College Station.

Tharp, Max M. 1965. Recreation as a Farm Business. In Farm Policy Forum, Vol. 18, No. 1, 1965-66. (Delivered before Farm Recreation Business Seminar, Univ. Ill., Apr. 7.)

Tharp, Max M. 1965. Recreation and the Leisure-Work Problem. In Amer. Recreation Jour., Vol. 6, No. 3, pp. 61-62, 78-80. (Delivered before the Ann. Mtg. of the South. Agr. Workers, Dallas, Feb. 2.)

Tharp, Max M. 1965. Recreation--Potential for Economic Growth in the Southwest. In Proc. Southwest. Conf. on Agr. Policy and Econ. Devlpmt., Feb. 17. Printed and distributed by Ark. Agr. Ext. Serv.

Tharp, Max M. 1966. Development of Market Potentials for Income Producing Recreation. In Guidelines to Planning, Developing and Managing Rural Recreation Enterprises. Va. Polytech. Inst., Ext. Serv., Bul. 301, pp. 149-159, Sept.

Tharp, Max M. 1966. Qualifications of the Successful Owner-Operator of a Commercial Outdoor Recreation Enterprise. In Guidelines to Planning, Developing and Managing Rural Recreation Enterprises. Va. Polytech. Inst., Ext. Serv., Bul. 301, pp. 137-143, Sept.

Tharp, Max M., and Hugh A. Johnson. 1963. Multipurpose Development and Highways. In A Place To Live: The Yearbook of Agriculture, U. S. Dept. Agr., 1963, pp. 358-364. (For sale only. U. S. Govt. Printing Off. $3.)

U. S. Department of Agriculture. 1963. (Task Force: E. M. Bacon, Forest Serv.; M. H. Cohee, Soil Conserv. Serv.; H. A. Johnson, Econ. Res. Serv.; H. C. Davis, Forest Serv.) Resources and Recreation in the Northern Great Lakes Region. (U. S. Dept. of Agr. Task Force Rpt.) Forest Serv., unnumbered rpt. 113 pp.

U. S. Department of Agriculture. 1964. Taxation of Recreation Enterprises on Private Rural Lands. Econ. Res. Serv., ERS-144.

U.S. Department of Agriculture
Washington, D.C. 20250

OFFICIAL BUSINESS

PENALTY FOR PRIVATE USE $300

POSTAGE & FEES PAID
United States Department of Agriculture